Schulwegeplan Bad Teinach-Zavelstein – Stadtteil Zavelstein (Schulwegeplaner Baden-Württemberg)
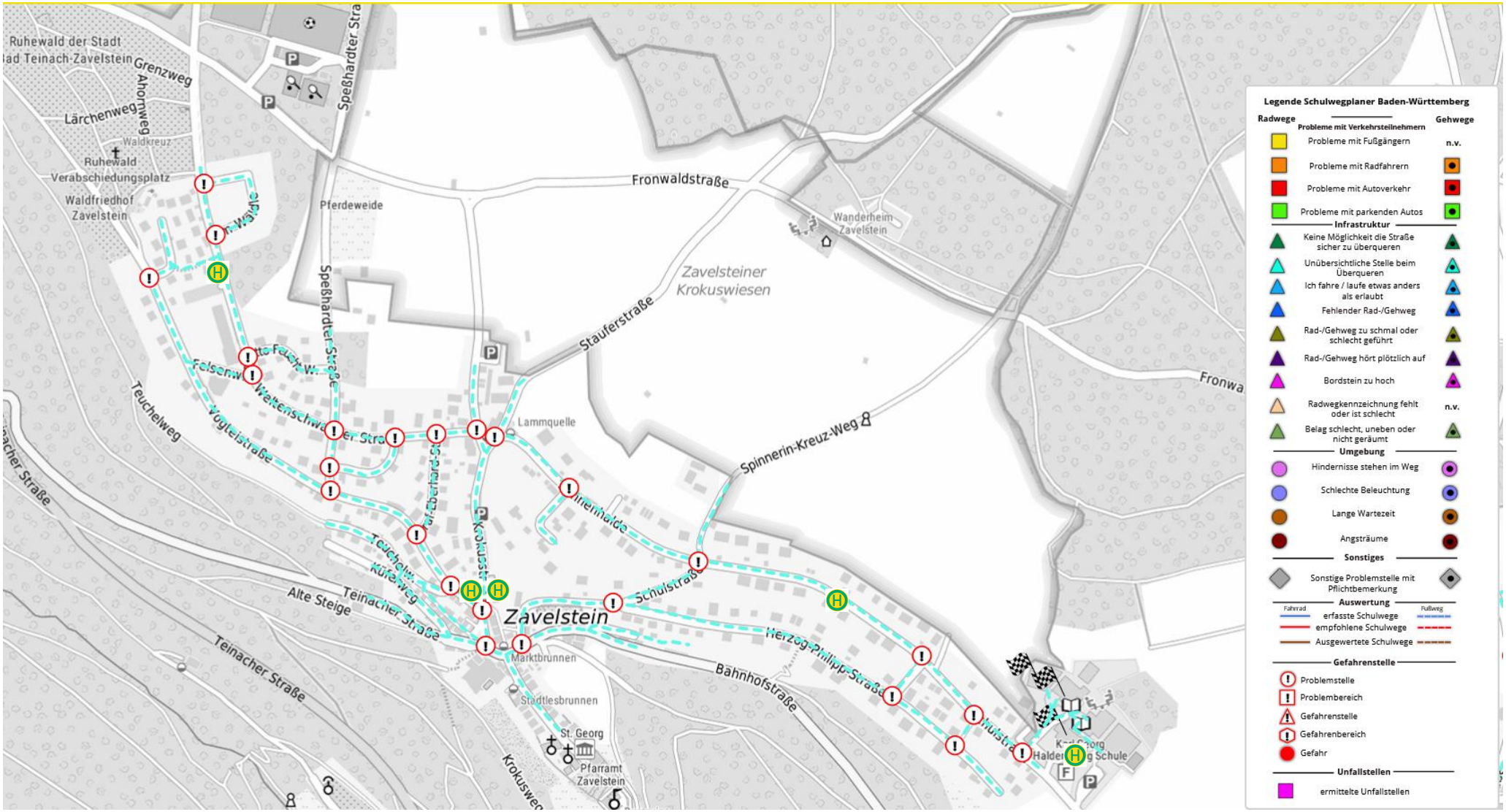
Baden-Württemberg